Gettysburg Compiler.

101ST YEAR - Weekly, $1.50 a Year. GETTYSBURG, PA., SATURDAY, APRIL 3, 1920 Entered as second class matter at the Post Office at Gettysburg, Pa. NO. 24

REGISTER'S NOTICES.

Notice is hereby given to all legatees and other persons concerned that the administration accounts hereinafter entered will be presented at the Orphans' Court of Adams Co., Pa., for confirmation and allowance on Saturday, April 24, A. D., 1920, at 10.30 o'clock A. M., of said day.

No. 14. First and final account of Mary C. Livingston, executrix of the estate of Edward Livingston, late of Oxford township, Adams county, Pa., deceased.

No. 15. First and final account of John D. Keith, executor of the last will of Magdalene L. Burger, late of Gettysburg Borough, Adams county, Pa., deceased.

No. 16. First and final account of Annie M. Asper and Grace Asper McCoy, administratrices of the estate of Barbara A. Asper, late of Bendersville Borough, Adams county, Pa., deceased.

No. 17. First and final account of Allen B. Trostle and Hannah E. Trostle, executors of the will of Hiram W. Trostle, late of the Borough of Arendtsville, Adams county, Pa., deceased.

No. 18. First and final account of Ida E. Harner, executrix of the will of Augustus A. Lansinger, late of Littlestown Borough, Adams county, Pa., deceased.

No. 19. First and final account of Katie A. Trostle and J. E. Baum, administrators of the estate of John P. Trostle, late of Latimore township, Adams county, Pa., deceased.

No. 20. First and final account of Fannie Polley and Sarah Musselman, administrators of the estate of Lewis E. Krise, late of Fairfield Borough, Adams county, Pa., deceased.

No. 21. The final account of Alvin J. Harbolt, executor of the last will and testament of Samuel T. Fair, late of the Township of Latimore, Adams county, Pa., deceased.

No. 22. First and final account of Francis I. Smith, administrator with will annexed, of Mary Smith, late of Gettysburg Borough, Adams county, Pa., deceased.

No. 23. First and final account of

No. 24. First and final account of Jacob P. Eiker, administrator of the estate of Carrie M. Eiker, late of Liberty township, Adams county, Pa., deceased.

Jacob A. Schildt and Solomon Miller, executors of the will of Jacob Miller, late of Mt. Pleasant township, Adams county, Pa., deceased.

No. 25. First and final account of J. F. Rickrode, administrator of the estate of Charles E. Small, late of Mt. Pleasant township, Adams Co., Pa., deceased.

No. 26. First and final account of Joseph W. Bream, executor of the last will and testament of Anna Camplain, late of Tyrone township, Adams county, Pa., deceased.

No. 27. First and final account of Clinton D. Bream and Ellsworth Bream, Executors of the last will and testament of Edward Bream, late of Bendersville Borough, Adams county, Pa., deceased.

EXECUTOR'S NOTICE.

In Re: Estate of George Meckley, late of the Township of Tyrone, County of Adams and State of Pennsylvania, deceased.

Letters testamentary upon the above estate having been duly granted unto the undersigned executor of the will of said decedent by the Register of Wills of Adams County, all persons indebted to the said estate are requested to make immediate payment to and those having claims thereagainst to present the same for payment to

WILLIAM F. MECKLEY,
820 North 6th Street,
Harrisburg, Pa.,
Executor.

Or to
Butt & Butt,
Gettysburg, Pa.,
his attorneys.

ADMINISTRATOR'S NOTICE.

Notice is hereby given that letters of administration on the estate of Lovina M. Kepner, late of the township of Highland, Adams county, Pa., deceased have been granted to the undersigned and all persons indebted are required to make immediate payment and those having claims to present them in legal form to

J. I. HERETER,
Gettysburg, Pa.
Administrator,

Or his Atty.
Wm. Arch. McClean,
Gettysburg, Pa.

ADMINISTRATOR'S NOTICE.

Notice is hereby given that letters of administration on the estate of Sarab Ann Phillips, late of the township of Reading, Adams county, Pa., deceased, have been granted to the undersigned and all persons indebted are required to make immediate payment and those having claims to present them in legal form to

J. WALTER PHILLIPS,
Administrator,
Hampton, Pa.

Or his Atty.,
Wm. Arch. McClean,
Gettysburg, Pa.

FOR SALE—Six cylinder seven passenger used Reo touring car, repainted, new top, overhauled and in first class condition. Just the thing for battlefield sightseers. Call at our factory, York, Pa.

HOOVER WAGON CO.,
Wheatfield St. & M. & P. R. R.
York, Pa.

ARBOR DAY FRIDAY APR. 16

GOV. WM. C. SPROUL ISSUES PROCLAMATION.

Urges the Planting of Trees as in Honor of Pennsylvania Soldiers.

Governor William C. Sproul has issued his proclamation fixing Friday, April 16, as Arbor Day, saying:

Whereas, the Commonwealth of Pennsylvania is the owner of more than 1,000,000 acres of forest land which it is protecting and developing for future usefulness, which already constitutes one of the most valuable assets of the State, and which will continually grow in beauty and utility as the years go by; and

"Whereas, in times not long gone by, the forests of Pennsylvania were the glory of our Commonwealth and the most abundant source of its prosperity; and

"Whereas, to restore to productiveness the land now devastated by fire and the ax is among the first duties of wise and patriotic statesmanship; and

"Whereas, one of the means of such restoration is by planting trees and protecting them when planted from forest fires, whose ravages are costly beyond computation; and

"Whereas, the custom of observing Arbor Days has become an established and beneficent practice among our people and latterly has been greatly stimulated by the planting of memorial trees in honor of gallant Pennsylvania soldiers who forfeited their lives in the World War, which custom is happily and widely observed throughout the Nation; and since tree planting is needful for furnishing fuel and all other wood products, for the restorationof forests, and for the beautifying of parks, highways, school grounds, home grounds, and wherever a tree will lend value, or beauty to the landscape;

"Therefore, I, William C. Sproul, Governor of the Commonwealth do proclaim Friday, the 16th day of April, and Friday, the 23d day of April, A. D., 1920, to be observed as Arbor Days throughout the Commonwealth, on which days all good citizens should feel under obligation to render what aid they may in this important work, thus conferring a benefit not only upon us who observe the practice, but also upon those who shall follow us in the years to come.

"I commend to the pupils in our schools and to all our people not only the planting of trees in memory of our honored dead, or shade and ornamental trees near schools and dwellings and along country highways and city streets, but also and especially the planting of young forest trees upon our mountainsides and unused lands so that in due time they may protect the sources of our streams, supply wood for the use of our people, and call down upon the heads of those who planted them, the grateful thanks of succeeding generations. And what we have planted let us protect."

This proclamation is commended to the Town Council of Gettysburg who are planning a treeless future for the town. Unless provision is made now, quick, within ten years the four main streets of the town will be treeless and this notwithstanding State Highway Commission and Bureau of Municipalities have shown the way to avoid this ugly future.

May Make Walk to Ball Field.

Officials of the Playground Association are contemplating a walk from the corner of S. Stratton and E. High streets to the baseball field on the Playground. According to the plan about five feet would be taken from the school garden plots for the walk.

New Canning Factory.

Announcement has been made of the erection of a canning plant by J. I. Burgoon of this place and D. E. Yingling, a farmer of Silver Run, Md. It will be located on seventeen acres along the W. M. R. R. in eastern part of town. It is proposed to begin with the canning of tomatoes and the proprietors have been busy for some weeks contracting with farmers and land owners for the planting of tomatoes.

Silk Mill Starts.

On Monday the Eagle Silk Throwing Plant started work with fifteen girls under supervision of Arthur E. Jones of Shamokin, who has been made superintendent of local plant and operatives will be added as fast as they can be taught until the mill is running at full capacity. All the machinery has not arrived and plant will be a busy place for weeks installing machinery and running plant.

Forest Fires.

Forest fires destroyed 17475 acres of growing timber in Adams county last year, according to a report issued by Gifford Pinchot, Commissioner of the Pennsylvania Department of Forestry. The estimated damage to the burned area amounted to $29675, and George H. Wirt, chief forest fire warden, received reports of 10 fires in this territory.

DEATH LIST OF THE WEEK

FRANK D. BLOCHER DIES AFTER AN EXTENDED ILLNESS.

Jacob Briel, a Former Resident, Dies in Williamsport, at the Age of Ninety-two Years.

Frank D. Blocher died at his home on Carlisle street on Wednesday morning in his 64th year. He had been in bad health for the past two years and during the last four months his condition had become aggravated. He was born at Lingamore, Md., a son of Mr. and Mrs. David Blocher, and the family moved here when he was a boy, living many year at the Blocher homestead just north of town. Since 1883 Frank Blocher had been junior member of the firm of D. Blocher & Co., owners of fertilizer formula, and selling the same over a wide territory, covered by a number of agents. At one time deceased had served as Justice of the Peace in Cumberland township. The funeral was held on Friday with services by Rev. Joseph B. Baker, pastor of St. James Lutheran Church, of which Mr. Blocher was a member, with interment in the Evergreen Cemetery. He leaves a wife, two daughters, Mrs. Edward Manges, of Gettysburg, and Miss Nelle Blocher, a member of the Gettysburg High School faculty two brothers:, John Blocher, of Carlisle street, and Chas. Blocher, of West Middle street, and one sister, Miss Laura Blocher, of Baltimore street.

Jacob Briel, a former resident of Gettysburg, died at his home in Williamsport, Pa., Friday morning, Apr. 2, in his 92nd year. He was born in Germany and came to this country when quite young and lived in Gettysburg for many years, following the occupation of butcher and living on North Washington street. He moved about 20 years ago to Williamsport enjoying good health in his advancing years. He leaves three sons and three daughters, William Briel, of Leadville, Colo.; Lewis Briel and Charles Briel, of Williamsport; Mrs. Samuel Tholan, of Biglerville; Mrs. Anna Montgomery, of Williamsport, and Miss Kate Briel, the civic nurse, of Gettysburg.

Mrs. Fannie Elizabeth Reigle, wife of Robert Reigle, of Menallen township, died on last Sunday, four days after the burial of her six year old daughter Dorothy, aged about 36 years. The death of the little daughter was a great shock to the mother and was entirely unexpected. The child had been going to school and in a few days time was dead from cardiac neuralgia. The mother two days later took her bed and grew worse until the end. Funeral was held on Wednesday by Rev. W. D. E. Scott, of Bendersville, with interment at the Bendersville Cemetery. Mrs. Reigle was a highly esteemed woman of the Bendersville district and was a member of the Methodist Church of Wenksville. Before her marriage she was Miss Fannie Elizabeth Spangler. She is survived by her husband, two sons, Edward Reigle, of Menallen township, and Charles Reigle, of Gettysburg; and her father, Joseph Spangler, of Menallen township; a brother, Charles Spangler, of Menallen township; two sisters, Mrs. George Oyler, of Bendersville, and Mrs. Wm. Wenk, of Harrisburg.

Israel W. Horner died on Friday afternoon of last week at his home on Steinwehr avenue from the effects of paralysis aged 74 years, 6 months and 20 days. He conducted a farm in Mt. Joy township below Round Top for a number of years moving to Gettysburg about eighteen years ago to take up the painting trade. Besides his wife, who was formerly Miss Sarah Snyder, of Mt. Joy township, he leaves five daughters, Mrs. Herbert Bankert, Mrs. Henry Palmer, of Mt. Joy township; Mrs. Moses Bair, of Gettysburg; Mrs. Annie Brown, of Hanover; Mrs. Charles Lindaberry, of Flint, Mich.; one son, Howard Horner, of Gettysburg, formerly a member of the American Expeditionary Forces. Funeral services were heldon Monday afternoon and interment in Evergreen Cemetery.

Addison B. Wherley, son of the late Alexander Wherley and Mrs. Lizzie Wherley, of near Two Taverns, died last Saturday morning at his home aged 26 years, 8 months and 8 days. He is survived by his wife, who was Miss Annie McGuian and a daughter, Delphine; also a sister, Mrs. Paul H. Wherley, of Two Taverns. Funeral was on Tuesday services and interment at Grace Lutheran Church, Two Taverns, Rev. H. S. Shelley and Rev. I. M. Lau officiating.

David Dougherty, a well known blacksmith for many years, died on Monday afternoon at the home of his daughter, Mrs. Chas. J. Weikert, Hanover street, after a lingering illness from the effects of a paralytic stroke, aged 85 years, 9 months and 8 days. For many years he conducted the Dougherty blacksmith shop on the Fairfield road about two miles east of Fairfield. He moved to Gettysburg in 1909. His wife died last October. Two sons and one daughter survive him, Wm. B. Dougherty, of Orrtanna; Geo. S. Dougherty, of Gettysburg; Mrs. Chas. S. Weikert, of Gettysburg; one sister, Mrs. John Stoner, of Fairfield R. D.; two half brothers, Chas. B. Dougherty, of Gettysburg, and Harry Dougherty, of Ephrata, Lancaster county. Funeral services were held on Friday afternoon by Rev. J. B. Baker with interment in the Evergreen Cemetery.

Joseph Grolman, of Baltimore, a well known peddler, died last Saturday at the McCleaf residence near Round Top where he had been ill for a short time. Grolman was a Russian Jew of about 72 years of age and had his name changed years ago from Potts to Grolman. Relatives living in Baltimore were notified and came here and took the body to Baltimore. Before his death, which was due to heart trouble, he requested that his body be buried in Baltimore. He is said to have sold dry goods for about forty five years and was a well known figure at many rural homes in Adams county.

Mrs. Mary Jane Smith, widow of the late Emanuel Smith, who died about 27 years ago, passed away at the home of her daughter-in-law, Mrs. Annie Smith, at Mt. Rock, last Friday. Death was due to heart trouble. She was aged 82 years, 8 months and 16 days. She is survived by two step-sons, Gregory and T. C. Smith, of Evansville, Ind.; and a daughter-in-law, Mrs. Annie Smith, with whom she made her home; and two brothers, E. P. Kuhn, of Hanover, and Frank Kuhn, of East Berlin. She was a daughter of the late Emanuel and Eliza Kuhn. Funeral was held in Conewago Chapel on Monday morning with a mass of requiem by Rev. Dr. Charles Koch, interment in Conewago Chapel Cemetery.

Michael Deaner, one of Adams county's oldest residents, died Monday at the home of his son, Conrad Deaner, Mt. Pleasant township, near Bonneauville, after only a two weeks' illness at the great age of 94 years, 11 months and 22 days. Mr. Deaner was born in Bavaria, Germany, and came to this country when he was 27 years old. For practically 68 years he has lived in the vicinity of Bonneauville where he spent most of his life as a farmer. The following sons and daughters survive him: Mrs. Elizabeth Roosh and Henry D. Deaner, both of Milwaukee, Wis.; Miss Margaret and Conrad Deaner, of Mt. Pleasant township; Augustus Deaner, of Ruble, Mo. Funeral was on Thursday with services in the Grace Lutheran Church at Two Taverns by Rev. I. M. Lau, and interment in the cemetery at the church.

Mrs. Annie McCann, wife of Claude McCann, died Monday night at her home in Littlestown from a complication of diseases, after an illness of three weeks aged 33 years. She is survived by her husband and two children, Joseph and Myrna, at home. She is also survived by her mother, Mrs. Annie Grau, Littlestown, and four sisters, Catharine Grau, of Baltimore; Mrs. Emma McCarthy, of New York; Mrs. Charles Daugherty, of York, and Mrs. John Bittinger, of Littlestown, and a brother, Edward Grau, of Littlestown. A requiem high mass was celebrated in St. Aloysius Catholic Church and interment took place on the family lot in the Catholic Cemetery Friday afternoon, Rev. J. W. O'Callaghan officiating.

Mrs. Rosa Becker Fleming, wife of Patrick A. Flemming, died at the home of her parents, Mr. and Mrs. William Becker, near Hampton, early Wednesday morning from tuberculosis aged 24 years, 8 months and 9 days. Besides her parents, William and Lucy Becker, the following sisters and brothers survive: George F. Becker and Mrs. John Gross, of Hanover; Florence, Ruth, Raymond, Miriam, Ethel, Alvin, Mervin, Harold and Edgar Becker, at home. Funeral Saturday from the house, Rev. Stauffer officiating, and interment in Mt. Olivet Cemetery, Hanover.

Hayes B. Fair, a well known merchant of New Oxford, died on last Wednesday having been bedfast only sinse last Sunday, aged 41 years, 3 months and 29 days. He was a son of Cornelius and Adaline Fair, and on October 12, 1899, was married to Miss Eva Winters, who survives with two sons, Heimer and Arthur Fair, both at home; also the following brothers and sisters: Mrs. Harry B. Beard, of Fairfield; Mrs. William Moose, of Bermudian; Mrs. Luther Hankey, of Dover; Mrs. Henry Noel, of New Oxford; Harry L. Fair, of Bendersville; Calvin W. Fair, of Greenmount; Gilbert Fair, of York Springs, and Edward Fair, of New Chester. Mr. Fair was a member of Hebron Lodge, F. and A. M. of New Oxford; of the Junior Order of United American Mechanics of Dillsburg; and of the P. O. S. of A. of New Oxford. He was prominent in the affairs of the town, being interested at all times in its welfare. Last January he finished a term as school director. He conducted a tinning establishment and stove store in New Oxford for the past 15 years. The funeral will be held this Saturday morning at 11 o'clock, services by Rev. W. M. Allison of the Lutheran Church, interment in New Oxford Cemetery.

Mrs. Bertha McClain, wife of Lewis McClain, who resides near Jack's Mountain, died Saturday following an attack of influena whzich she contracted more than a year ago. She was aged 28 years. Besides her husband three children survive.

Dr. W. A. Yeagy, a practicing physician for the past 30 years, died at his home at Dillsburg of cancer, after an illness of several months. Dr. Yeagy was aged about 57 years, and is survived by his wife. Dr. Yeagy was a native of Heidlersburg. He taught in the district schools of his township for several years and entered the Universiy otf Maryland, Baltimore, in 1888. In 1889 he entered Jefferson College, Philadelphia, and graduated from that institution in 1890. He began the practice of medicine in Dillsburg immediately after leaving school and has resided there ever since. Funeral on Friday with interment in the Dillsburg Cemetery.

Wm. Benchoff, aged 49 years, a native of Fairfield, died suddenly in Waynesboro Monday afternoon as the result of a stroke of paralysis he suffered as he was quitting work at noon at the Landis Tool Company factory. He moved to Waynesboro when a young man.

WEDDINGS.

Lippy—Duttera.—Winfield Lippy, son of Mr. and Mrs. A. P. Lippy, and Miss Marie Duttera, daughter of Mr. and Mrs. George F. Duttera, both of Littlestown, were married at noon last Friday at the home of the bride by Rev. H. C. Bergstresser, pastor of St. Paul's Lutheran Church, that place. They went on a wedding trip to Philadelphia and upon their return will reside in a newly purchased home in Littlestown. Both are well known young people of Littlestown. The groom is employed in the office of the B. F. Shriver Co.

***

Diller—Krall.—Walter R. Diller, of Dillsburg, and Mrs. L. Anna Krall of East Berlin, were united in marriage at Trinity United Evengelical parsonage, York, by Rev. Albert F. Weaver, last Saturday afternoon.

***

Groft—Claybaugh.—Hayes T. Groft, son of Mr. and Mrs. Charles D. Groft of McSherrystown, and Miss Ruth R. Claybaugh, daughter of Mr. and Mrs. George Claybaugh, of Ladiesburg, Md., were married in Frederick on March 1st at the Methodist parsonage by the Rev. R. S. Rupp. Mr. and Mrs. Groft will reside in McSherrystown where Mr. Groft is employed by James Lawrence, cigar manufacturer.

***

Heller—Wierman.—Melvin A. Heller, of Butler township, and Miss Phoebe H. Wierman, of Gardners Station, were married at the United Brethren parsonage by the Rev. W. R. Glenn. They will reide on the bridegroom's farm near Centre Mills.

***

Wallick — Stavely. — Miss Emma Stavely, daughter of Mr. and Mrs. Noah Stavely, of near Littlestown, and Emanuel D. Wallick, of near Littlestown, were married in Baltimore, Saturday evening, by the Rev. Mr. Mumpher, pastor of the Lutheran Church and former pastor of the bride. Mr. and Mrs. Wallick will reside on the farm of his father, near Littlestown.

***

Byer—Bowers.—Philip M. Byer and Miss Anna B. Bowers, both formerly of New Oxford, were married last Sunday in Harrisburg. The bride is a daughter of Mrs. Ellen Bowers of Aspers Station. Both have been employed in Middletown where they will reside.

***

Frey—Keagy.—Allen L. Frey, son of the late Mr. and Mrs. Martin Frey, of Hanover, and Miss Effie I. Keagy, daughter of Mr. and Mrs. Abraham Keagy of near Edge Grove, were married by Rev. Daniel Stump, of New Baltimore, on last Thursday evening in their newly furnished home in Hanover.

***

Wolf—Glonner.—Randolph Wolf, a druggist of Washington, D. C., son of Mrs. Sarah Wolf, of New Oxford, and Miss Marie Glonner, of Lancaster, were married March 25th at the home of the bride.

***

Fuller—Seybert.—Miss Edna Marie Seybert and Francis Royal Fuller, both of Beech Haven, were married at the Methodist parsonage by Rev. F. H. Brunstetter. Mr. Fuller was a member of the S. A. T. C. here in 1918.

Miss Hammond Engaged.

Mr. and Mrs. S. A. Hammond, former residents of Gettysburg, who now live in Denver, Colorado, have sent word to friends here announcing the engagement of their oldest daughter, Dorothy, to a young man from Denver.

New Musselman Industry.

An apple canning industry of considerable extent will be established at Inwood, W. Va., by the C. H. Musselman Co., of Biglerville, on the line of the C. V. R. R., the initial investment to be $150,000. During the apple season there will be 150 operatives employed and during the off season the plant will be used for manufacturing gloves with fifty operatives employed. The apple canning plant will have a season capacity of 200,000 bushels of apples and is to be located on a 20 acre site in the heart of the West Virginia apple belt.

Philip E. Brown, of Port Washington, N. Y., has been secured as director of boys' play at the Playground this summer. Mr. Brown is a graduate of Columbia and a licensed teacher of physical training.

GOOD ROAD ASSOCIATIONS

A UNION MEETING HELD AT GETTYSBURG THIS WEEK.

County Commissioners Were Recommended to Hold an Election for Issue of $750,000 Road Bonds.

Good Road Associations have been formed in all parts of the county in McSherrystown, Fairfield, New Oxford, East Berlin, Littlestown, York Springs, Bendersville, Brysonia, Biglerville, Heidlersburg and Willow Grove. These organizations have been formed for the purpose of promoting the movement for good roads and for the submission to the voters of Adams county for a bond issue for the building of new reads.

These good roads organizations culminated in a meeting Tuesday afternoon in the Court House of representatives of all the organizations from all parts of the county with County Commissioners Reuben H. Lupp, William Linn and Walter C. Snyder. D. C. Jacobs, of Franklin township, was elected president of meeting, G. W. Koser, of Biglerville, and P. S. Orner, of Arendtsville, Secretaries.

George W. Baker, Clerk to the County Commissioners, told the well filled court room that the present debt of the county was $72,500, bridges contracted for $28,000, for the rebuilding of the Carlisle turnpike on the state aid plan already agreed to $61,000, and the county's share of bridges to be built according to plans of State Highway Department $75,000. That when all the building has been finished as proposed the debt of the county will be $236,000.

A number of those present then spoke in favor of a bond issue for good roads. Rev. J. M. Nicholas, of Bonneauville; A. H. Parr, of White Hall; Charles F. Smith, of McSherrystown, and Wm. E. Grove, of York Springs. H. M. Stokes, of Hanover, told of the successful methods used in York county in putting over the bond issue there. The meeting recommended that the County Commissioners ask the Court to hold a special election for an increase in bonded indebtedness of $750,000 for the building of good roads.

PERSONALS.

—Miss Anna Gilliland has returned to her home on Carlisle street after spending three months with relatives at St. Petersburg, Fla.

—Mrs. Ella Weaver has returned to her home on West High street after spending ten days at the home of her son, Ralph Weaver, in Philadelphia. Mrs. Weaver was accompanied home by her infant grandson, who will make his home here for a while.

—James Singmaster, of New York, is spending Easter with his grandparents, Dr. and Mrs. J. A. Singmaster, Seminary Ridge.

—Jacob A. Thomas of York, a former clerk of the courts of this place, visited friends in town on Wednesday.

—George Wisler, of Cashtown, was a business visitor in town on Thursday.

—Mrs. M. Valentine celebrated her 91st birthday at her home on Springs avenue on Tuesday, March 30.

—Rev. F. H. Brunstetter has gone to Harrisburg where he will preach his first sermon in his new church on Easter. Mrs. Brunstetter and daughters will leave for Harrisburg Monday, while their two sons will remain here until the close of college.

—Mrs. J. Edward Billheimer and son, of Reading, are visiting Dr. and Mrs. T. C. Billheimer, Springs Ave.

—Capt. and Mrs. J. C. Gray, of Camp Funston, Ark., announce the birth of a son. Mrs. Gray was formerly Miss Goldie Widder, of this place.

—Miss Eva Stock, Baltimore street, has gone to Mobile, Ala., to spend several weeks with friends.

—Miss Lily Dougherty and the Misses Weaver, attended the funeral of Mrs. Ralph Weaver in Philadelphia, returning home on Tuesday.

—Mrs. J. Claire Sowers, Carlisle street, spent several days this week with her parents, Mr. and Mrs. Jacob Musselman, at Harrisburg.

—Dr. Danforth, of Chester, will assume the dental practice of Dr. Geo. Cobean who with his wife and son will move this week to Juniata, Pa., where they will make their home.

—Mr. and Mrs. Francis Choate have returned from their wedding trip and are spending some time with Mr. and Mrs. Norman Heindel, Carlisle street.

—The office force of the State Highway Department for this section have moved into their new offices in the A. B. Plank property, Baltimore street.

—Mr. and Mrs. George Oyler and family have moved from their fruit farm on R. R. No. 5 to their new home in Arendtsville.

—Christian Frey, of Fairfield, visited friends in town on Friday.

—Miss Mary Wassem of Baltimore, is spending Easter with Mrs. Anna McSherry, West Middle street.

—Rev. Harry Daniels, the newly appointed pastor of the Methodist Church will preach his first sermon here on Easter morning.

NEWSPAPER ARCHIVE®

Gettysburg Compiler
Gettysburg, Pa.

WM ARCH. MCCLEAN.....Editor

GETTYSBURG, PA., APR. 3, 1920.

POLITICAL ANNOUNCEMENT.

For Member of Democratic State Committee,

J. I. HERETER,
Of Highland Township.

FOR LEGISLATURE,

D. CALVIN RUDISILL,
Of Mt. Joy Township.

Subject to the decision of the Democratic Primaries.

FOR CONGRESS.

CHARLES A. HAWKINS,
Of Peach Bottom Twp., York County,

announces that he will be a candidate for nomination on the Democratic ticket for Congress at the coming primaries.

FOR LEGISLATURE.

G. ALLEN YOHE,
Of Hamilton Township.

Subject to the decision of the Democratic primaries.

FOR THE LEGISLATURE.

JAMES C. COLE,
Of Menallen Township.

Subject to the Democratic Primaries May 18, 1920.

PRIMARY ELECTION.

In accordance with the provisions of Section 4 of the Uniform Primary Act approved the 12th day of July, 1913, the Commissioners of Adams County, Pa., hereby give notice to the electors of Adams County, Pa., that the Spring Primary of 1920 will be held at the regular polling places in the said county between the hours of 7.00 o'clock A. M. and 7.00 o'clock P. M., on the 18th day of May, 1920.

There will be nominated by the following parties on May 18th, 1920, to be voted for at the General Election, to be held on Tuesday, November 2, 1920, candidates for the several offices as indicated below:

Republican.
Democratic.
Prohibition.
Socialist.
President of the United States.
United States Senator.
State Treasurer.
Auditor General.
Four (4) Representatives in Congress-at-Large.
One (1) Representative in Congress (20th District).
One (1) Senator in the General Assembly (33d District).
One (1) Representative in the General Assembly
and by the
Non-Partisan
One (1) Judge of the Supreme Court.
One (1) Judge of the Superior Court.

The Republican Electors will elect:
12 Delegates-at-Large to the Republican National Convention.
12 Alternate Delegates-at-Large to the Republican National Convention.
2 District Delegates to the National Convention (20th District).
2 District Alternate Delegates to the National Convention (20th District).
1 Member of the Republican State Committee.
Also
1 County Chairman and
3 Committeemen in each Election District of the county except in Franklin Township where 4 Committeemen will be elected, and in Menallen Township where 5 Committeemen will be elected.

The Democratic Electors will elect
12 Delegates-at-Large to the Democratic National Convention.
12 Alternate Delegates-at-Large to the Democratic National Convention.
1 Member of the National Committee of the Democratic Party.
2 District Delegates to the Democratic National Convention (20th District).
2 District Alternate Delegates to the Democratic National Convention (20th District).
1 Member of the Democratic State Committee.
Also
2 Committeemen in each Election District except in
Hamiltonban No. 1, Hamiltonban No. 2, Huntington No. 1, Huntington No. 2, Mt. Pleasant No. 1, Mt. Pleasant No. 2, Mt. Pleasant No. 3, Tyrone No. 1, Tyrone No. 2, in each of which Districts 1 Committeeman will be elected.
No. 1, Tyrone No. 2, in each of which Districts 1 Committeeman will be elected.

The Prohibition Electors will elect
4 District Delegates to the Prohibition National Convention (20th District).
4 District Alternate Delegates to the Prohibition National Convention (20th District).
1 Member of the State Prohibition Committee.

By order of the Commissioners of Adams County.

Attest:
R. H. LUPP
W. M. LINN
W. C. SNYDER
Commissioners.
GEO. W. BAKER, Clerk.

Gettysburg, Pa.,
March 18, 1920.

ADMINISTRATOR'S NOTICE.

Notice is hereby given that letters of administration on the estate of Isaac Pottorff, late of the township of Straban, Adams county, Pa., have been granted to the undersigned. All persons indebted to said estate will make payment of same, and those having claims present them at once.

LUTHER POTTORFF,
Administrator,
New Oxford, Pa.

Or his Atty.,
Wm. Arch McClean,
Gettysburg, Pa.

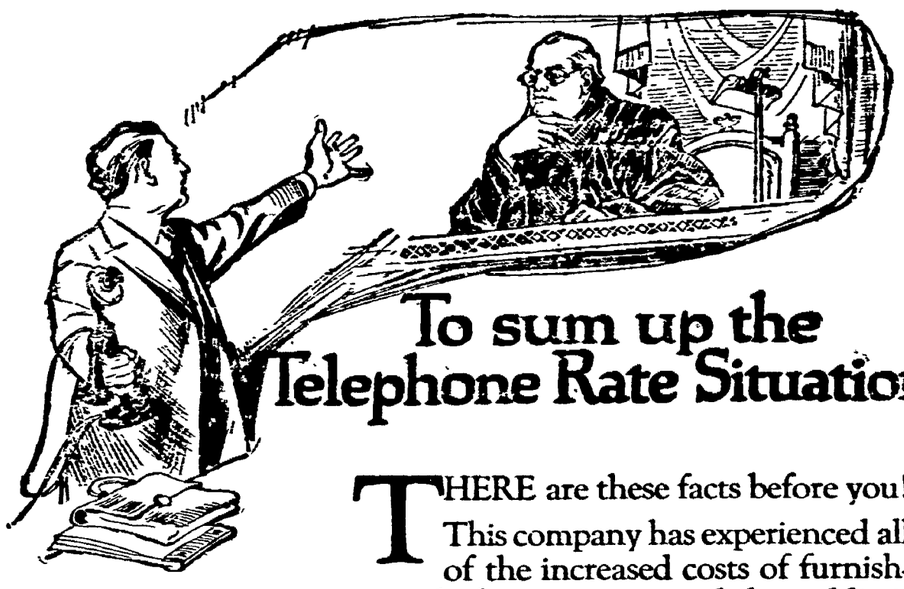

To sum up the Telephone Rate Situation—

THERE are these facts before you!

This company has experienced all of the increased costs of furnishing telephone service, and the public is still enjoying the low rates of pre-war days.

A year of even greater importance than any that has gone before is now confronting us—with its heavy requirements for extensions and improvements of the plant and of the service.

The company has no margin on which it can fall back. It has exhausted every possibility of economy, and still finds itself far from making ends meet.

Notable inventions and equipment perfections cannot be brought into play immediately to help the situation. Time and capital are required—much of both.

Adequate rates alone will insure the carrying out of the program for 1920 which will meet the desires and the requirements of the public.

Adequate rates alone will make it possible for us to pay our bills and meet our obligations to the users of the service, to our employees, and to the owners of the property.

These obligations deserve the serious thought of every telephone user.

We are, after all, only your stewards in the furnishing of a great, important public service. That service must grow and must be the best. And adequate rates alone will make this possible.

The Bell Telephone Company
of Pennsylvania

CHARTER NOTICE.

Notice is hereby given that an application will be made to the Governor of the Commonwealth of Pennsylvania on Tuesday, the 20th day of April, A. D., 1920, by C. J. Toot, B. F. Lightner, S. G. Spangler, C. B. Dougherty, R. C. Miller, E. L. Gulden, Wm. G. Durboraw, John W. Brehm, Geo. W. Stallsmith, John C. Bream, C. A. Wills, R. A. Wickersham, H. D. Deatrick, L. U. Collins and Wm. P. Weikert, under the provisions of the Act of Assembly of the Commonwealth of Pennsylvania, entitled "An Act to provide for the Incorporation and Regulation of certain Corporations", approved April 29th, 1874, and the several amendments and supplements thereto, for the charter for an intended corporation to be called "Lincoln Trust Company, of Gettysburg, Penna.," the character and object of which is the insuring of the owners of real estate, mortgagees and others interested in real estate, from loss by reason of defective titles, liens and encumbrances, and for these purposes to have, possess and enjoy all the rights, benefits and privileges of the said Act of Assembly and its supplements.

J. L. WILLIAMS,
Solicitor.

Gettysburg, Pa.,
March 24, 1920.

AUDITOR'S NOTICE.

The undersigned auditor appointed by the Orphans 'Court of Adams County to make distribution of the estate of Catherine Rider, late of the Borough of McSherrysown, Adams county, Pa., deceased, as shown by the first and final account of William C. Rider, administrator of Catherine Rider, deceased, to and among the parties entitled thereto, will sit at his office in the Crawford Building, Baltimore street, Gettysburg, Pa., to discharge the duties of his appointment on Monday, April 12, 1920, at 10.30 A. M., when and where all parties interested are notified to attend.

RAYMOND F. TOPPER,
Auditor.

Woman loves a clear, rosy complexion. Burdock Blood Bitters is spelndid for purifying the blood, clearing the skin, restoring sound digestion. All druggists sell it. Price $1.25.

Dr. Eugene B. Elgin, of East Berlin, and Hon. C. Arthur Griest, of Guernsey, have announced their candidacy for the nomination for General Assembly at the Republican primary.

The day of harsh physics is gone. People want mild, easy laxatives. Doan's Regulets have satisfied thousands. 30c at all drug stores.

Wm. C. Decker has moved from the Hostetter mill farm to the farm he recently bought at Bowlder, Tyrone township.

Only a Cold.

Are you ill? is often answered—"Oh! it's only a cold," as if a cold was a matter of little consequence, but people are beginning to learn that a common cold is a matter not to be trifled with, that some of the most serious diseases start with a cold. As soon as the first indication of a cold appears take Chamberlain's Cough Remedy. Remember that the sooner you get rid of your cold the less the danger, and this remedy will help you to throw it off. People's Drug Store.

Former Sealer of Weights and Measures Norman King and family this week moved from Gettysburg to their farm near Round Hill, in Latimore township.

An Old Reliable Remedy for Children

Mother Gray's Sweet Powders for Children have been used by Mothers for over 30 years for feverishness, Bad Stomach, Teething Disorders and Headache. They break up colds in 24 hours, move and regulate the bowels and destroy worms. Get a package at your druggists to use when needed.

For croup or sore throat use Dr. Thomas' Eclectic Oil. Two sizes, 30c and 60c. At all drug stores.

Health

THE MAN WHO SUSPECTS that he has kidney trouble and neglects to take measures promptly for his relief is taking a dangerously unwise risk. If the kidneys are not properly performing their function of purifying the blood stream, waste products and poisonous acids remain in the system and cause nervousness, rheumatic pains, backache, languidness, sore muscles, swollen joints, stiffness, puffiness under eyes and other weakening symptoms.

Foley Kidney Pills

restore and regulate the healthy and normal action of kidneys and bladder, bringing clean blood, sound nerves, clear head, good digestion, active brain, and all 'round vigorous health.

M. W. Taylor, Calvert, Ala., writes: "My ailment is kidney trouble. I tried three different remedies, but none gave me such relief as Foley Kidney Pills."

Sold by People's Drug Store.

Eczema spreads rapidly; itching almost drives you mad. For quick relief, Doan's Ointment is well recommended. 60c at all stores.

Use MURINE Night and Morning
Keep Your Eyes Clear and Healthy

Fickle weather. Dr. Fahrney's Teething Syrup is always dependable. Doctors prescribe it. Write for free sample.

The Gettysburg Realty and Housing Corporation has made arrangements for the purchase of four hundred feet of ground on Buford street from Mrs. M. E. Sheads.

Careful Mothers Insist on Foley's.

Foley's Honey and Tar Compound has been used in so many homes for so many years that mothers everywhere know that this standard family medicine contains no opiates or other ingredients that are injurious to children or adults. Children like it and it does them good. For coughs, colds, croup, whooping cough. People's Drug Store.

Records in the office of Prothonotary York county court house show that already this year eighty-one suits for divorce have been started. At this rate the number to be granted this year may exceed the 220 granted in 1919.

Cut This Out—It is Worth Money.

DON'T MISS THIS. Cut out this slip, enclose with 5c. to Foley & Co., 2835 Sheffield Ave., Chicago, Ill., writing your name and address clearly. You will receive in return a trial package containing Foley's Honey and Tar Compound, for coughs, colds, and croup. Foley Kidney Pills and Foley Cathartic Tablets.

Sold by People's Drug Store.

Charles Addlesberger, health officer of Butler and Menallen townships, has resigned his position. John Deatrick, Biglerville, succeeds him temporarily.

PARKER'S HAIR BALSAM
Removes Dandruff-Stops Hair Falling
Restores Color and Beauty to Gray and Faded Hair
50c. and $1.00 at druggists.
Hiscox Chem. Wks. Patchogue, N.Y.

HINDERCORNS Removes Corns, Callouses etc., stops all pain, ensures comfort to the feet, makes walking easy. 15c. by mail or at Druggists. Hiscox Chemical Works, Patchogue, N. Y.

Thieves entered the Grain & Supply Company's warehouse in Taneytown on Tuesday evening and made off with six or seven bags of clover seed valued at about $700.

Are You Happy?

To be happy you must be well. If you are frequently troubled with constipation and indigestion you cannot be altogether happy. Take Chamberlain's Tablets to correct these disorders. They are prompt and effectual, easy and pleasant to take. People's Drug Store.

Joseph H. Himes, Canton, Ohio, son of Mrs. Martha Himes, New Oxford, formally announced himself as a candidate for nomination as congressman on the Republican ticket.

FOLEY KIDNEY PILLS
FOR BACKACHE KIDNEYS AND BLADDER
Advertisement.

The United Hotels Company of America, which operates a chain of 14 hotels, including the Penn-Harris, Harrisburg, has decided to enter York in the near future to operate a modern hotel of 250 to 800 rooms, which is to be built at a cost of a million and a half dollars by the General Hotels Company.

How Diphtheria is Contracted.

One often hears the expression, "My child caught a severe cold which developed into diphtheria," when the truth was that the cold had simply left the little one particularly susceptible to the wandering diphtheria germ. If your child has a cold when diphtheria is prevalent you should take him out of school and keep him off the street until fully recovered, as there is a hundred times more danger of his taking diphtheria when he has a cold. When Chamberlain's Cough Remedy is given it quickly cures the cold and lessens the danger of diphtheria or any other germ disease being contracted. People's Drug Store.

David Matthews, of near Hunterstown, dislocated the bones of his left arm while see-sawing.

ASTHMA
INSTANTLY RELIEVED WITH
ASTHMADOR
OR MONEY REFUNDED ASK ANY DRUGGIST
Advertisement.

Since last fall H. T. Maring of Gettysburg, has broken a record by selling 117 Jewel Pipeless furnaces.

If Your Dealer does not handle
LE ROY PLOWS
Write LeRoy Plow Co., LeRoy, N.Y.

Pen-Mar may become a municipal corporation if the bill prepared by William Wingert, president of the Pen-Mar Improvement Association and introduced recently in the House is passed by the Legislature. The bill provides that an election for mayor and two commissioners shall be held early in June and thereafter annually. The officers to serve without salary.

Dr. Fahrney's Teething Syrup is the only baby medicine that is always safe. Teething made easy. No bad nights.

FOLEY KIDNEY PILLS
FOR BACKACHE KIDNEYS AND BLADDER

She Feels Like a New Person.

So many women suffer from kidney trouble without realizing the cause of their sickness that this from Mrs. S. E. Mills, R. R. 5, Xenia, O., will be read with interest: "After taking Foley Kidney Pills I surely feel like a new person." Aching back, rheumatic pains or other symptoms should be given prompt attention. People's Drug Store.

Fairfield H. S. will hold their commencement exercises on April 16, East Berlin, April 22, and Abbottstown, April 23. Biglerville and Arendtsville schools will continue for the nine months course.

FOLEY'S HONEY AND TAR
Stops the cough and heals lungs
Advertisement.

Mrs. Weigle, of York Springs, has moved to the H. K. Schnell property in New Oxford.

One of Many Letters.

Miss Rose Florke, 209 Hawkins Ave., N. Braddock, Pa., writes: "I had a cold in my chest and fearing it would cause pneumonia I tried Foley's Honey and Tar and it was not long till I felt relieved." Many such letters have been written about this time-tried, reliable family medicine. People's Drug Store.

Harry Patterson, Two Taverns, is critically ill suffering from dropsy.

Get Rid of "Spring Fever."

If you lack energy—if you lack "pep"—the chances are that your bowels are sluggish. A Foley Cathartic Tablet is a wholesome physic that will rid you of biliousness, gas, bloating, sick headache, sour stomach or other ills that attend indigestion and constipation. They invigorate the liver. People's Drug Store.

Fire, which evidently had its origin from an oats sprouter, destroyed the poultry house on the John Stitt property, New Chester, one day last week. A large number of chicks and several settings of valuable eggs were burned.

Chamberlain's Cough Remedy.

The great benefit derived from the use of Chamberlain's Cough Remedy has been gratefully acknowledged by many. Mrs. Benjamin F. Blakey, Decatur, Ill., writes, "Chamberlain's Cough Remedy is by far the best medicine for colds and coughs we have ever used in our family. I gave it to my children when small for croup and have taken it myself." People's Drug Store.

A large flock of approximately 500 ducks flew north over Gettysburg on Sunday morning about 9 o'clock. They flew in a wedge shape with one bird leading.

He Could Not Stand Straight.

"I caught cold and it settled in my kidneys," writes J. C. Damond, 2865 W. 30th St., Cleveland, O., "My back and sides were so lame and sore I could not stand straight. I use Foley Kidney Pills and am glad to testify to their helping power." Good for stiff or swollen joints, rheumatic pains. People's Drug Store.

Mrs. Wm. J. Abel had a pocketbook containing $17 stolen from her while attending the public sale in Gettysburg on Saturday afternoon.

BURNS
Use one soothing, cooling application of
VICK'S VAPORUB

Cornelius Wise, of near Bermudian had his foot crushed badly when a log rolled on it.

How is Your Complexion?

A woman should grow more beautiful as she grows older and she will with due regard to baths, diet and exercise, and by keeping her liver and bowels in good working order. If you are haggard and yellow, your eyes losing their lustre and whites becoming yellowish, your flesh flabby, it may be due to indigestion or to a sluggish liver. Chamberlain's Tablets correct these disorders. People's Drug Store.

The contract for building the link that will connect Gettysburg and Emmitsburg with a permanently improved highway in Freedom and Mt. Joy townships, was awarded to the Continental Construction Company of Baltimore.

FOLEY KIDNEY PILLS
FOR BACKACHE KIDNEYS AND BLADDER
Advertisement.

Orders are now being sent by officers of the Chamber of Commerce to the subscribers of the J. H. & C. K. Eagle, Inc. bonds for the issuance of the security. The bonds are in possession of the Citizens' Trust Company.

WANTED—Attendants for the Insane. Young or middle-aged men. Qualified men may enter the training school for nurses. Wages $40.00 per month and all living expenses, with increase of pay if services satisfactory. Annual vacation given with pay. References required. Address, Superintendent, State Hospital, Warren, Pa.

NEWSPAPER ARCHIVE®
NEWSPAPER ARCHIVE®

Proclamation

To the Coroner, Justices of the Peace and Constables in the different Boroughs and Townships in the County of Adams—Greetings.

KNOW YE, that in pursuance of a precept to me directed under the hand and seal of the Honorable D. P. McPherson, Pres. of the several Courts of Common Pleas, in the 51st Judicial District, consisting of the Counties of Adams and Fulton, and by virtue of his office of the Court of Oyer and Terminer and General Jail Delivery, for the trial of Capital and other offenders therein, and in the General Court of Quarter Sessions of the Peace, and W. Howard Dicks and Edw. P. Miller, Esqs., Judges of the same County of Adams. You and each of you are hereby required to be and appear in your own proper persons with your Records, Recognizances, Examinations and other remembrances, before the Judges aforesaid, at Gettysburg, at a Court of Oyer and Terminer and General Jail Delivery and General Quarter Sessions of the Peace therein to be holden in the County of Adams aforesaid the Fourth Monday of Apr., 1920, it being the 26th day at 10 o'clock a. m., of said day then and there to do those things to which your several offices appertain.

SEAL. GIVEN under my hand at Gettysburg on the 20th day of March in the year of our Lord one thousand nine hundred and twenty.

JOHN W. HARTMAN, Sheriff.

HERSHEY'S STOCK SALE OF HORSES, CATTLE AND HOGS.

April 17, 1920.

On the Hershey farm, McKnightstown, Pa., on the Lincoln Highway, 5 miles west of Gettysburg, a number of good **Horses**, heavy brood mares, one in foal, leaders and workers; 1 mule colt. **60 Head of Cattle**, 30 cows, fresh, springers and a few fall cows. 15 heifers, several close springers, good stock bulls. The above cattle are Shorthorns, Holsteins and Guernseys, fat heifers, cows and steers. **50 Hogs**, large type, 1 pure bred Berkshire sow with pigs, registered Poland China bred gilts and service boars, also smaller gilts and boars. These Poland Chinas are all eligible to registry. Can sell boars and sows not akin. Stock shoats all sizes and colors. 2 sets good Yankee harness complete, set of single harness, almost new, pair of good horse clippers, blanket, 2 buggy lamps, automobile jacks and grease pump, and other articles. Sale to begin at 1 o'clock. For further information write or phone (both phones)

C. A. HERSHEY,
McKnightstown, Pa.

EXECUTOR'S NOTICE.

Notice is hereby given that letters testamentary on the estate of George Meckley, late of Tyrone township, Adams county, Pa., deceased, have been granted to the undersigned and all persons indebted are required to make immediate payment and those having claims to present them in legal form to

WM. F. MECKLEY,
820 N. 6th St., Harrisburg, Pa.,
Executor.

Or his Attys.,
Butt & Butt, Esqs.
Gettysburg, Pa.

EXECUTOR'S NOTICE.

Notice is hereby given that letters testamentary on the estate of Louisa Rinehart, late of the Borough of New Oxford, Adams county, Pa., deceased, have been granted to the undersigned. All persons indebted to said estate will make payment of same, and those having claims present them at once.

GEORGE McDONNELL,
Gettysburg R. D.,
Executor.

Or his Atty.,
Wm. Arch. McClean,
Gettysburg, Pa.

NOTICE OF INQUEST.

In the Orphans Court of Adams County.

In the matter of the partition of the real estate of Catherine Rider and Edward Rider, late of Borough of McSherrystown, Adams County, Pennsylvania, deceased and Mary Storm, late of Oxford township, said county and state

The heirs of said decedents will take notice that in pursuance of an order of the Orphans Court of Adams County, a Writ of Partition has issued from said court to the Sheriff of said county, returnable on Monday the 26th day of April A. D 1920 and that the Inquest will meet for the purpose of making partition of the real estate of said decedents on Monday the 12th day of April 1920 at 10:00 o'clock a. m of said day upon the premises at which time and place you can be present if you see proper.

The premises in question are described as follows: a certain lot of ground on the north side of Main Street McSherrystown, fronting on said street 42 feet and running back 180 feet with a 40 foot rear line and improved with dwelling house and other improvements.

JOHN W. HARTMAN.
Sheriff.

DIAGNOSTICIAN
DR. FAHRNEY
HAGERSTOWN, MD.

I study and treat chronic diseases and deformities. I cure many cases the ordinary doctor does not understand. Is there anything wrong with you—send me your name and address and I will tell you what to do, and there is no cost for this. I am the only Dr. Fahrney in Hagerstown.

Shoes Wear Longer

When you walk in comfort; so do stockings. A package of Allen's Foot-Ease, the antiseptic powder to shake into the shoes, gives you that "old shoe" comfort. Allen's Foot-Ease stops the pain of bunions, corns callouses, and makes tight or new shoes feel easy.

List of Jurors

Grand Jurors.

List of Grand Jurors drawn March 20, 1920, for the Court of Quarter Sessions of the Peace, Court of Oyer and Terminer and General Jail Delivery, to be held at Gettysburg in and for the County of Adams the fourth Monday of April, A. D., 1920.

Althoff, Edward J., Tinner, Littlestown Boro.
Bream, C. Arthur, Merchant, Gettysburg, 2nd ward.
Bollinger, Roy, Drayman Conowago Twp.
Chronister Curtis, Carpenter, New Oxford Boro.
Carbaugh, Lewis, Gent, Franklin Twp.
Delap, W. B., Stenographer, Bendersville Boro.
Dehoff, Emanuel, Farmer, Germany Twp.
Ehrhart, M. J., Gent, Oxford Twp.
Funt John W. of H., Farmer, Butler Twp.
Gardner, H. M., Farmer, Latimore Twp.
Hoover, Jacob K., Laborer, Hamilton Twp.
Livelsperger, James H., Blacksmith, Conowago Twp.
Musselman, Joseph, Gent, Fairfield Boro.
McCauslin, George, Farmer, Menallen Twp.
Rummel, M. R., Printer, Gettysburg, 1st ward.
Steinour, Emory, Laborer, Gettysburg 2nd ward.
Schriver, Howard, Farmer, Mt. Joy Twp.
Sunday, Henry J., Farmer, East Berlin Boro.
Schwartz, Reuben, Farmer, Mt. Joy Twp.
Slonaker, C. E., Trucker, Franklin Twp.
Thomas, A. H., Clerk, Biglerville Boro
Topper, M. C., Farmer, Mt. Pleasant Twp.
Wiser, Samuel, Conductor, Gettysburg 1st ward.
Waltman, George, Farmer, Straban Twp.

Petit Jurors.

List of Petit Jurors drawn March 20, 1920, for the Court of Quarter Sessions of the Peace, Court of Oyer and Terminer and General Jail Delivery, to be held at Gettysburg in and for the County of Adams the fourth Monday of April, A. D., 1920.

Bushey, John F., Gent, Arendtsville Boro.
Bunty, T. C. Cigarmaker, McSherrystown 1st ward.
Bushman, Jacob, Laborer, Franklin Twp.
Bollinger, George H., Silkworker, Littlestown Boro.
Benner, Charles, Farmer, Mt. Joy Twp.
Cline, Simon H., Laborer, Liberty Twp.
Crouse, Elmer O., Harnessmaker, Littlestown Boro.
Diller, George S., Merchant, Gettysburg 1st ward.
Eline, Joseph F., Laborer, McSherrystown 2nd ward.
Felty, J. C., Laborer, New Oxford Boro.
Feiser, Monroe, Farmer, Union Twp.
Hutchison, Elmer, Laborer, Gettysburg 3rd ward.
Hart, Robert, Book-keeper, McSherrystown 1st ward.
Henry, William, Foreman, Gettysburg 1st ward.
Howe, Oscar, Laborer, York Springs Boro.
Hess, John W., Fireman, Gettysburg 3rd ward.
Horner, J. B., Farmer, Cumberland Twp.
Johnston, Daniel H., Farmer, Hamiltonban Twp.
Keible, George J., Hotel-keeper, Fairfield Boro.
Kindig, John B., Farmer, Union Twp.
Krise, Clarence, Farmer, Mt. Pleasant Twp.
Kapp, W. E., Agent, Biglerville Boro
Kelly, E. S., Salesman, Gettysburg 1st ward.
Musselman, Paul, Farmer, Hamiltonban Twp.
Murray, J. H., Laborer, Gettysburg 1st ward.
Mehring Walter T., Farmer, Cumberland Twp.
Miller, Elmer H., Laborer, Menallen Twp.
McCleaf, John M., Merchant, Fairfield Boro.
Palmer, Harry E., Farmer, Mt. Pleasant Twp.
Polley, R. C., Blacksmith, Fairfield Boro.
Reigle, H. S., Cashier, McSherrystown 2nd ward.
Stock, A. K., Cigarmaker, Littlestown Boro.
Schriver, S S, Farmer, Cumberland Twp.
Serff, Harry E., Laborer, East Berlin Boro.
Sachs, E. P., Farmer, Gettysburg 1st ward.
Sheely, Calvin G., Merchant, New Oxford Boro.
Smith, G. G., Farmer, Oxford Twp.
Straley, J. G., Farmer, Mt. Joy Twp.
Scott Hugh J., Farmer, Highland Twp.
Schwartz, George W., Gent, Franklin Twp.
Small, Joseph I., Farmer, Conowago Twp.
Stallsmith, J. Frank, Agent, Gettysburg 1st ward.
Singley W. H., Farmer, Hamiltonban Twp.
Spangler, John W., Farmer, Mt. Joy Twp.
Tate, Norman E., Laborer, Gettysburg 3rd ward.
Todt, William, Farmer, Union Twp.
Wheeler, George W., Cook, Gettysburg, 3rd ward.
Yohe D. M., Laborer, Biglerville Boro.

ADMINISTRATRIX'S NOTICE.

Notice is hereby given that letters of administration on the estate of Nevin M. Dicks, late of the Borough of New Oxford, Adams county, Pa., deceased, have been granted to the undersigned and all persons indebted are required to make immediate payment and those having claims to present them in legal form to

MINNIE D. DICKS,
Administratrix,
Or her Atty. New Oxford, Pa.
Wm. Arch. McClean,
Gettysburg, Pa.

You Saw These Knockabout Suits and Polo Coats in Vogue

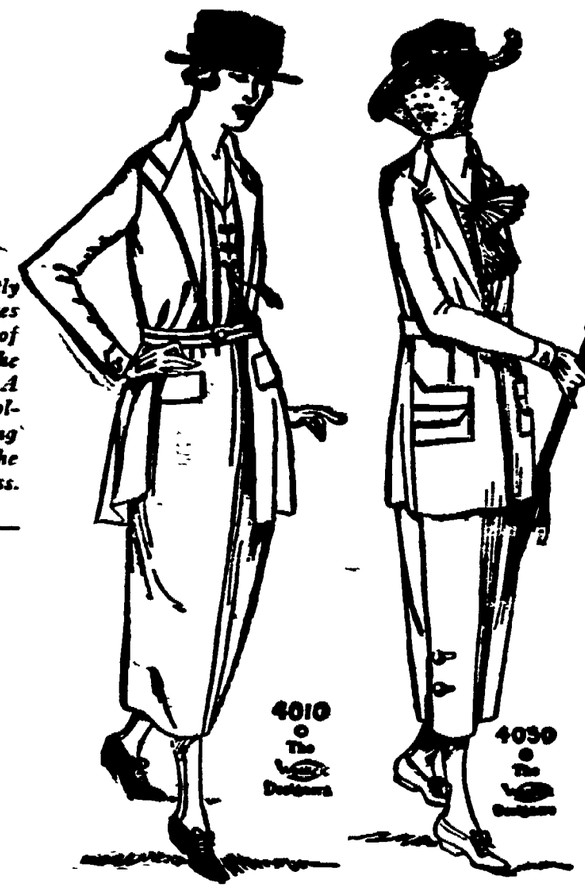

Suit 4010 has consistently chosen Scotch Tweed mixtures to express the simple lines of this Knockabout suit which the tailored lady is wearing. A contrasting color to face collar and cuffs and a tiny piping of the same color through the belt add a touch of smartness.

Suit 4030 (on the lady at the left) is of Irish Homespun, and assumes a decidedly mannish air through the cut of its collar, cuffs and pockets. And by means of two buttons on each side of the skirt it combines straightness of line with walking comfort.

And we want you to know that we carry these coats and suits with the Wooltex label that stands for "That Well Dressed Look" for each and every type.

And you know that is really the secret of being well dressed at all times. It is having just the *right* costume—*right* for your type and *right* for certain kinds of occasions.

Now come the Spring days and the call of the great out-of-doors when, for the greater part of each day, you will be needing a walking suit or a big soft Polo coat with a semi-sports air.

And how about your particular type? The models that bear the *Wooltex* label consider all types and adapt the favorites of the season to the different types. Note for instance the Knockabout suits, illustrated above—one on the strictly mannish type, another a bit more feminine. And the Polo Coat at the left with its swagger sports air; while the other Polo Coat at the right is just as smart but a trifle more dignified.

Wooltex
Tailor-mades
Designed and Tailored by
The H. Black Co.

It's just a bit of white satin embroidered in gold and black. But, neatly fastened inside the collar of your tailormade, it means that you'll wear the coat or suit with all the pride we take in signing it!
Remember, no matter how much it "looks like" a Wooltex Tailormade, it just can't be without that Wooltex signature shown above!

"Meadowbrook." This is another smart Polo Coat. Large, square pockets, convertible collar with self stitching and a nice broad belt make it unusual. The shoulders are snug, the back straight with stitched seam down the centre. It is open in back from about six inches below the waist to the hem. In the same colors as the "Pinehurst."

"Pinehurst." It's of French Blue Angora Polo, this little sports coat. The Gray Angora Tuxedo facing conceals two little pockets, and those sharp little points over the hips are extremely smart. The cuff is "linked," the shoulders snug, and the back full. It comes in Squirrel, French Blue and Tan—the Tuxedo collar is of self or contrasting Angora.

G. W. WEAVER & SON

The Store That Sells Wooltex

SHERIFF'S SALE.

In pursuance of a writ of fieri facias, issuing out of the Court of Common Pleas of Adams County, and to me directed, will be exposed to public sale on SATURDAY, the 17th day of April, 1920, at 2 o'clock in the afternoon at the Court House in the Borough of Gettysburg, Adams County, the following real estate, viz:

A TRACT OF LAND situate in Mt. Pleasant township, Adams county, Pa., bounded and described as follows to wit: Bounded on the north by lands of Harry Sneeringer, on the west by lands of Charles Myers, and on the south by Charles Hemler, on the east by Wm. Becker, improved with a two-story weatherboarded house, ground barn, hog pen and other outbuildings. Tract contains twenty acres of land more or less, and has good well of water.

Seized and taken into execution as the property of Jesse H. Sponseller, Amos Sponseller, and to be sold by me.

JOHN W. HARTMAN.
Sheriff.

Ten per cent of the purchase money upon all sales by the sheriff must be paid over immediately after the property is struck down or upon failure to comply therewith the property will be put up again for sale.

Sheriff's office, Gettysburg, Pa.,
Jan. 10. 1920.

NOTICE.

The first and final account of John M. Rider, testamentary trustee of Francis Eugene Rider, under the terms of the will of James F. Rider, late of Cumberland township, has been filed in my office and will be presented to an Orphans' Court of Adams County for confirmation absolute on April 24, 1920.

J. R. HARTMAN,
Clerk O. C.

TOO DANGEROUS TO OVERLOOK

Gettysburg People Will Do Well to Heed the Warning.

To have good health, the digestion, heart, lungs and kidneys must work perfectly. When there is anything wrong with the digestion, heart or lungs, a very noticeable pain or distress gives prompt warning. Kidney trouble is more easily overlooked, however, and too often gains a long start. But kidney trouble does give early signs, and backache, headaches, dizzy spells, rheumatic pains, too frequent, scanty or painful urination should not be neglected. When these warnings appear, use Doan's Kidney Pills, the reliable, successful, strongly recommended kidney remedy. Assist the medicine by taking things easier, reducing the diet and the use of liquors. A severe attack of kidney disease may be avoided. Doan's Kidney Pills have won the grateful praise of Gettysburg people. Read this Gettysburg resident's endorsement.

Harry H. Tawney, 9 Steinwehr Ave., says: "My back ached almost constantly and at times I could hardly get around. The kidney secretions gave me much annoyance by passing so irregularly. I was lame and stiff too. I bought Doan's Kidney Pills at the People's Drug Store and they permanently cured me. I have been in good health ever since. I know of a number of other people who have taken Doan's Kidney Pills and have received benefit."

Price 60c at all dealers. Don't simply ask for a kidney remedy—get Doan's Kidney Pills—the same that Mr. Tawney had. Foster-Milburn Co., Mfgrs., Buffalo, N. Y.

WANTED—Clean White Rags at Compiler Office.

NOTICE.

The first and final account of Church Council of St. Paul's Evangelical Lutheran Church of Harney, Carroll County, Maryland, trustees under the will of Samuel C. Shoemaker, late of Harney, Carroll Co., Md., deceased, has been filed in my office and will be presented to an Orphans' Court of Adams County for confirmation absolute on April 24, 1920.

J. R. HARTMAN,
Clerk O. C.

NOTICE.

The first and final account of the Citizens' Trust Company of Gettysburg, Pa., trustee of the fund of Rebecca Haar, widow of Cicero Haar, late of Latimore township, Adams county, Pa., deceased, by appointment of the Orphan's Court on July 15, 1918, has been filed in my offise and will be presented to an Orphan's Court of Adams County for confirmation absolute on April 24, 1920.

J. R. HARTMAN,
Clerk, O. C.

NewspaperARCHIVE®
NewspaperARCHIVE®